

Your RecoveryRx Nose Surgery Recovery Kit Contains:

(2) 8cm Loop Devices

First pull the clear plastic tab and then the white paper tab from the Loop Device to activate. A red light confirms that loop is on and working. Squeeze the rim of the foam together to reseal the opening.

The loop on the device is the treatment area. Position the loop so that the center of the loop circles over and around the injured area. Use medical grade tape to secure the loop in place.

The Loop Device is not a weight bearing device. Stepping on the device will damage the circuitry.

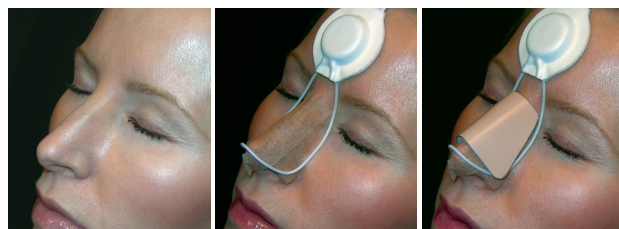

FOR BEST RESULTS

Apply the loop device immediately after surgery or injury. Wear continuously, a minimum of 6 hours, until pain and swelling are gone. The RecoveryRx Loop Device is safe to use 24 hours per day and will deliver an estimated 7 to 10 days of treatment.

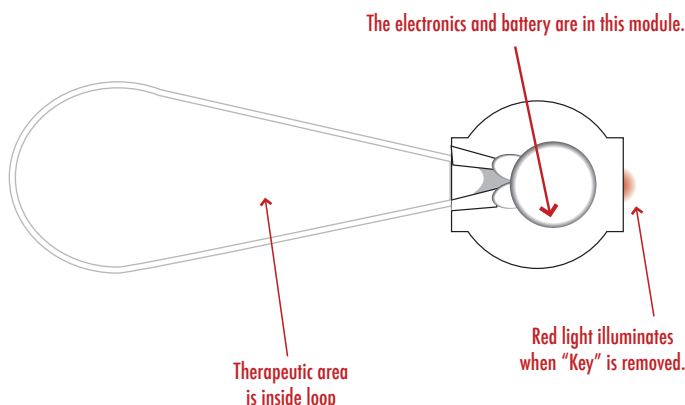

FREQUENTLY ASKED QUESTIONS

What is RecoveryRx? RecoveryRx is a miniaturized medical device that delivers continuous electromagnetic therapy to restore damaged cells. Applied post-surgically or to an injury, RecoveryRx quickly relieves edema, inflammation and pain, providing patient comfort while reducing bruising and speeding up the onset of natural healing.

How does RecoveryRx work? Tissue cells are tiny, electrically charged machines. When traumatized by surgery or injury cell's electrical charge is diminished, which causes normal cell functions and operations to shut down. Chemical signals that cause inflammation are released, resulting in pain and inhibiting the cell communication necessary for healing to begin. RecoveryRx induces a mild electrical current into damaged cells at frequency which recharges the cell, stops the release of pain and inflammatory mediators, increases blood flow and re-establishes normal cell interaction. As a result, your body can begin to heal faster and you experience less swelling, pain and bruising.

Is RecoveryRx Safe? RecoveryRx is extremely safe and comfortable to wear. The low level current that is gently pulsed into damaged tissue is not discernible, even though the device is continuously working to help you heal.

Your RecoveryRx Nose Surgery Recovery Kit Contains:

(2) 8cm Loop Devices

First pull the clear plastic tab and then the white paper tab from the Loop Device to activate. A red light confirms that loop is on and working. Squeeze the rim of the foam together to reseal the opening.

The loop on the device is the treatment area. Position the loop so that the center of the loop circles over and around the injured area. Use medical grade tape to secure the loop in place.

The Loop Device is not a weight bearing device. Stepping on the device will damage the circuitry.

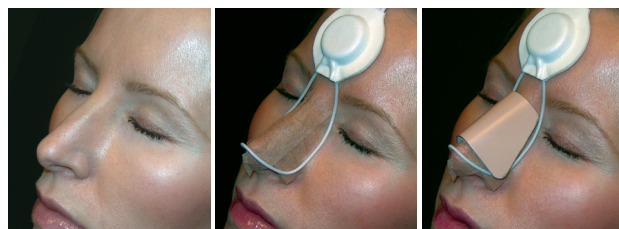

FOR BEST RESULTS

Apply the loop device immediately after surgery or injury. Wear continuously, a minimum of 6 hours, until pain and swelling are gone. The RecoveryRx Loop Device is safe to use 24 hours per day and will deliver an estimated 7 to 10 days of treatment.

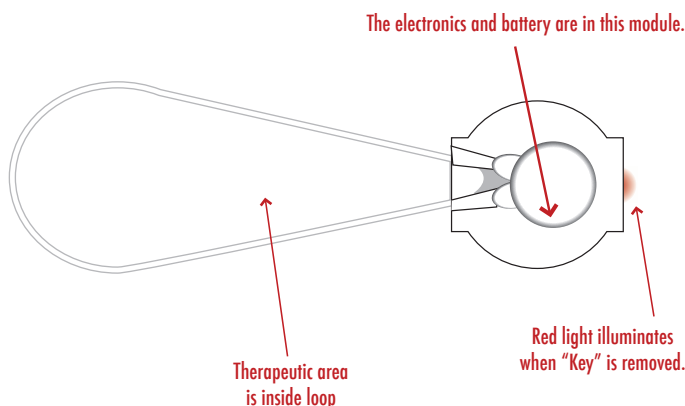

FREQUENTLY ASKED QUESTIONS

What is RecoveryRx? RecoveryRx is a miniaturized medical device that delivers continuous electromagnetic therapy to restore damaged cells. Applied post-surgically or to an injury, RecoveryRx quickly relieves edema, inflammation and pain, providing patient comfort while reducing bruising and speeding up the onset of natural healing.

How does RecoveryRx work? Tissue cells are tiny, electrically charged machines. When traumatized by surgery or injury cell's electrical charge is diminished, which causes normal cell functions and operations to shut down. Chemical signals that cause inflammation are released, resulting in pain and inhibiting the cell communication necessary for healing to begin. RecoveryRx induces a mild electrical current into damaged cells at frequency which recharges the cell, stops the release of pain and inflammatory mediators, increases blood flow and re-establishes normal cell interaction. As a result, your body can begin to heal faster and you experience less swelling, pain and bruising.

Is RecoveryRx Safe? RecoveryRx is extremely safe and comfortable to wear. The low level current that is gently pulsed into damaged tissue is not discernible, even though the device is continuously working to help you heal.

WARNINGS

RecoveryRx should not be used on persons with a cardiac pacemaker, cardioverter defibrillator, neurostimulator or any active medical or metallic implant that is within the area of application.

RecoveryRx should not be used by women that are pregnant or think they may be pregnant.

RecoveryRx should not be used by skeletally immature persons.

RecoveryRx is not a sterile device. If using over an open wound, place the RecoveryRx over sterile gauze.

Discontinue use if rash or skin irritation results. Consult a qualified health care practitioner before using RecoveryRx again.

Do not stand, walk, or put body weight on RecoveryRx as this may damage the circuitry.

RecoveryRx can be disposed of in a normal trash container.

RecoveryRx will not interfere with other electronic equipment in use.

Always consult a qualified health care practitioner to evaluate your condition or injury prior to using RecoveryRx. If pain or swelling persist or worsen, discontinue use and seek medical attention immediately.

WARNINGS

RecoveryRx should not be used on persons with a cardiac pacemaker, cardioverter defibrillator, neurostimulator or any active medical or metallic implant that is within the area of application.

RecoveryRx should not be used by women that are pregnant or think they may be pregnant.

RecoveryRx should not be used by skeletally immature persons.

RecoveryRx is not a sterile device. If using over an open wound, place the RecoveryRx over sterile gauze.

Discontinue use if rash or skin irritation results. Consult a qualified health care practitioner before using RecoveryRx again.

Do not stand, walk, or put body weight on RecoveryRx as this may damage the circuitry.

RecoveryRx can be disposed of in a normal trash container.

RecoveryRx will not interfere with other electronic equipment in use.

Always consult a qualified health care practitioner to evaluate your condition or injury prior to using RecoveryRx. If pain or swelling persist or worsen, discontinue use and seek medical attention immediately.

U.S. & Foreign Patents Pending
Safe for Diabetics, Arthritics,
Elderly, the Bed Ridden and on Open Wounds



1-866-757-2284
Manufactured by:
BioElectronics Corporation
4539 Metropolitan Court
Frederick, MD 21704
Stock symbol: BIEL
www.BioElectronicsCorp.com



DFU-RXNSRK-0001

U.S. & Foreign Patents Pending
Safe for Diabetics, Arthritics,
Elderly, the Bed Ridden and on Open Wounds



1-866-757-2284
Manufactured by:
BioElectronics Corporation
4539 Metropolitan Court
Frederick, MD 21704
Stock symbol: BIEL
www.BioElectronicsCorp.com



DFU-RXNSRK-0001

